The Cascade

- *Northwest craftsman style cottages style cottages with covered front porches and other architectural features.*
- *Sustainable energy (Net-zero energy ready, carbon-neutral, energy-efficient).*
- *Low Impact Development.*
- *Neighborhood design that includes low maintenance, smaller lots.*
- *Nested Home design to preserve privacy and native vegetation 20+ acres of common space including trails, wetlands and open space.*
- *High-end building components.*

In the 1950's the average household included 4 people living in about 1000 sq. ft. Today, the average house is 2600 sq. ft with 2 people and creates over 8000 pounds of waste to build!

The Preserve is a local, craft development specializing in the construction of smaller, sustainably built cottage homes. Our goal is to provide affordable housing for working families while preserving environmentally sensitive areas.

The Cascade is a 950 sq. ft. house built with only 2% waste We've design The Cascade to be beautifully crafted and energy efficient — truly a home you can be proud of for generations.

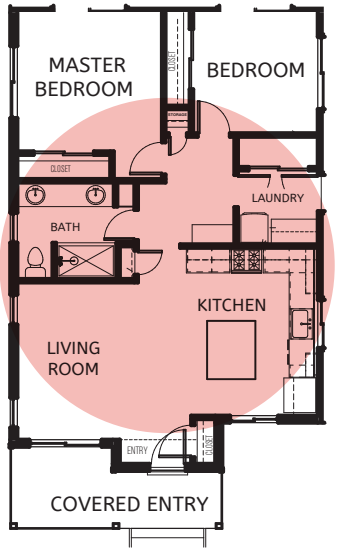

GREEN HARBOR COMMUNITIES